

## Consultation hours

weekdays 11:30~13:45/15:00~19:30  
 Saturdays 11:00~13:45/15:00~19:00  
 Sundays, national holidays 11:00~18:00  
 Closing Clinic day 12/31, New year days

## Dr schedule

Sun	Mon	Tue	Wed	Thu	Fri	Sat
Ando	Hasegawa Shinkawa 18:00-	Shinkawa Hasegawa	Shinkawa Hasegawa (-13:45) Terauchi (15:00-)	Endo (-13:45) P/T Doctor (15:00-)	Shinkawa	Aoyagi (-13:45) Ohki (15:00-)

※Please check The detailed schedule on our HP

### Director: Yasuhiro Shinkawa



(A board-certified ophthalmologist)

#### Memberships

Japan Ophthalmological Society  
 Japan ophthalmologists Association

#### Career

2001 Graduate-Medical Department of Kumamoto University  
 2002 Entered Department of Ophthalmology Kyoto University School of medicine  
 2014 Shinjuku-Higashiguchi Eye Clinic

### Doctor: Fumiyo Hasegawa

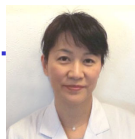

(A board-certified ophthalmologist)

#### Memberships

Japan Ophthalmological Society  
 Japan Ophthalmologists Association  
 Japanese Association for Strabismus and Amblyopia (JASA)

#### Career

1992 Graduate- Medical Department of Teikyo University  
 2002 The head ophthalmologist at International Catholic Hospital  
 2020 Shinjuku-Higashiguchi Eye Clinic

Welcome to Shinjuku Higashiguchi Eye clinic. With the latest equipment, we mainly treat dry eye, cataract, glaucoma, diabetic retinitis, vitreoretinal diseases, and pediatric ophthalmologic diseases. We are going to treat your eyes with courteous heart.

## Access

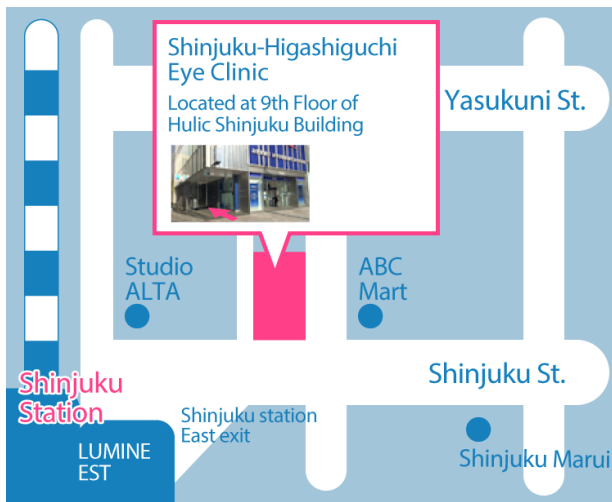

Internet or mobile reservation Available

【How to reserve through Internet】

Please reserve by 20:00 o'clock

## Reservation

■TEL

03-5363-0507

+81-3-5363-0507

■WEB



## Shinjuku Higashiguchi Eye Clinic



Open until  
**19:30**  
 on weekdays

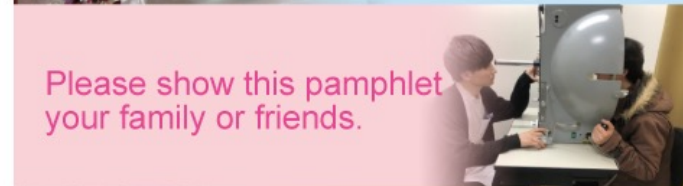

Please show this pamphlet  
 your family or friends.



**Cataract surgery**

Only one minute walk from the east exit of Shinjuku station, on the 9th floor of Mizuho bank bldg.

Weekdays until 19:30, Saturday until 19:00,  
 Sunday and national holiday until 18:00.



Medical Corporation  
 TOKYO MIDORI KAI  
**Shinjuku Higashiguchi  
 Eye Clinic**

**Director: Yasuhiro Shinkawa**  
 (A board-certified ophthalmologist)

9F HULIC Shinjuku Bldg. 3-25-1  
 Shinjuku Shinjuku-ku Japan

TEL/FAX

03-5363-0507

URL(PC/Smartphone)

<https://www.shec.jp>

## The medical equipments in our clinic

### The main medical equipments for glaucoma examination

#### Humphrey Field Analyzer



We use this machine to observe the detailed condition of the center part in your field of vision. It is helpful for diagnosis and observation of glaucoma.

#### Goldmann Perimetry (GP)



We use it to measure dynamic sight by using dynamic index. It is also used to examine 180 degrees field of vision. With this equipment, we can know the whole shape of your sight of vision.

### The equipments for retina examination

#### The camera for a fundascopy TRC-NW7SF

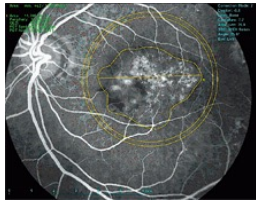

With this camera, we can make a diagnosis very precisely, because the camera shows a blood current in your veins. It is very useful for examining diabetic retinopathy.

### OCT (Optical Coherence Tomograph)



The equipment for fundus examination. It uses infrared rays and can observe the cross section of retina that had been impossible without this equipment. We can make accurate and quick diagnosis for retina disease, especially for macula lutea sickness

### Photocoagulation Equipment. (Green Laser Photocoagulation Equipment)

We use this equipment for prevention and treatment of the detached retina. Laser surgery helps to join the retina and other tissues together. ※.we use it also for diabetic retinopathy, a complication of diabetes

### The equipments for dry eyes

#### Dacryon Plug



We insert this plug into the gateway of a lachrymal gland and store tear in the surface of the eyeballs. It is one of the effective cures to dry eye .If you are not improving with eye drops, please ask us about this equipment.

### Pediatric Ophthalmology



We are going to have equipments for Pediatric Ophthalmology.

### Surgical treatments

#### Cataract Surgery



The only way to cure cataract is surgery. This surgery is a procedure to remove the lens of your eye and, in most cases, replace it with an artificial lens.

This is used to treat the clouding of the normally clear lens of your eye. We offer cataract surgery with intraocular lens implantation every Monday.

#### Hordeolum/Chalazion

If a surgical operation is necessary, we will cut open with your permission.

## The specialist schedule

retina, dry-eyes, uveitis, and pediatric ophthalmology.  
 ◎...All day / △...Half a day

	S u n	M o n	T u e	W e d	T h u	F r i	S a t
Retina		◎	◎	◎		◎	△
Cataract		◎	◎	◎		◎	
Glaucoma	◎	◎	◎	◎		◎	
dry-eyes		◎	◎	◎		◎	
Uveitis							△
Macula		◎	◎	◎		◎	
Pediatric Ophthalmology		◎	◎	△			

These special departments have their own open time. Please ask staff about the time.